GENERAL KAMIO, COMMANDER-IN-CHIEF OF THE JAPANESE ARMY AT THE FORMAL ENTRY OF TSING-TAU.

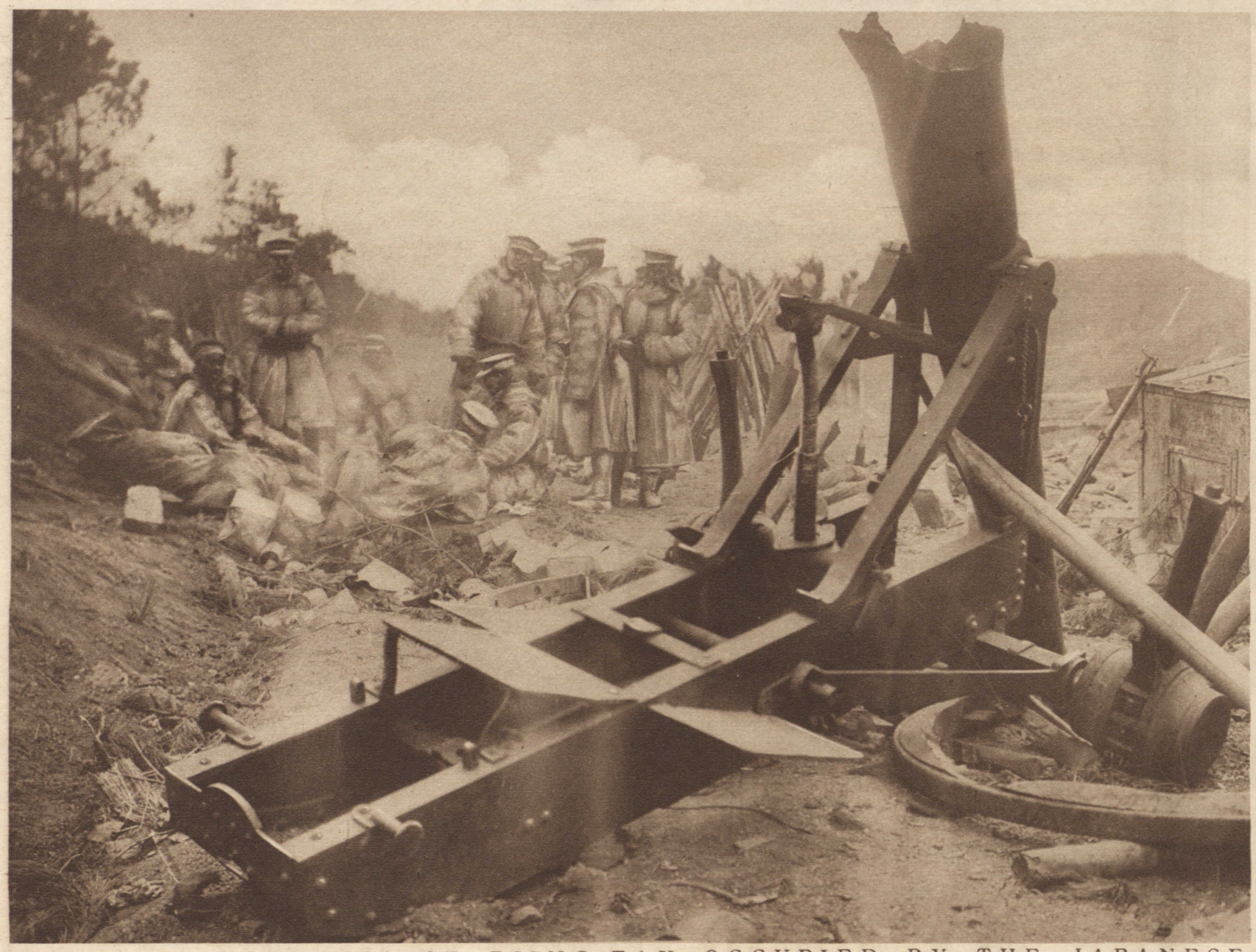

THE ILTIS FORTRESS OF TSING-TAU OCCUPIED BY THE JAPANESE.
The gun in the foreground was blown up by the Germans.
(Photos from Paul Thompson.)