ONE OF NEW YORK'S MOST ELABORATE ANNUAL DINNERS

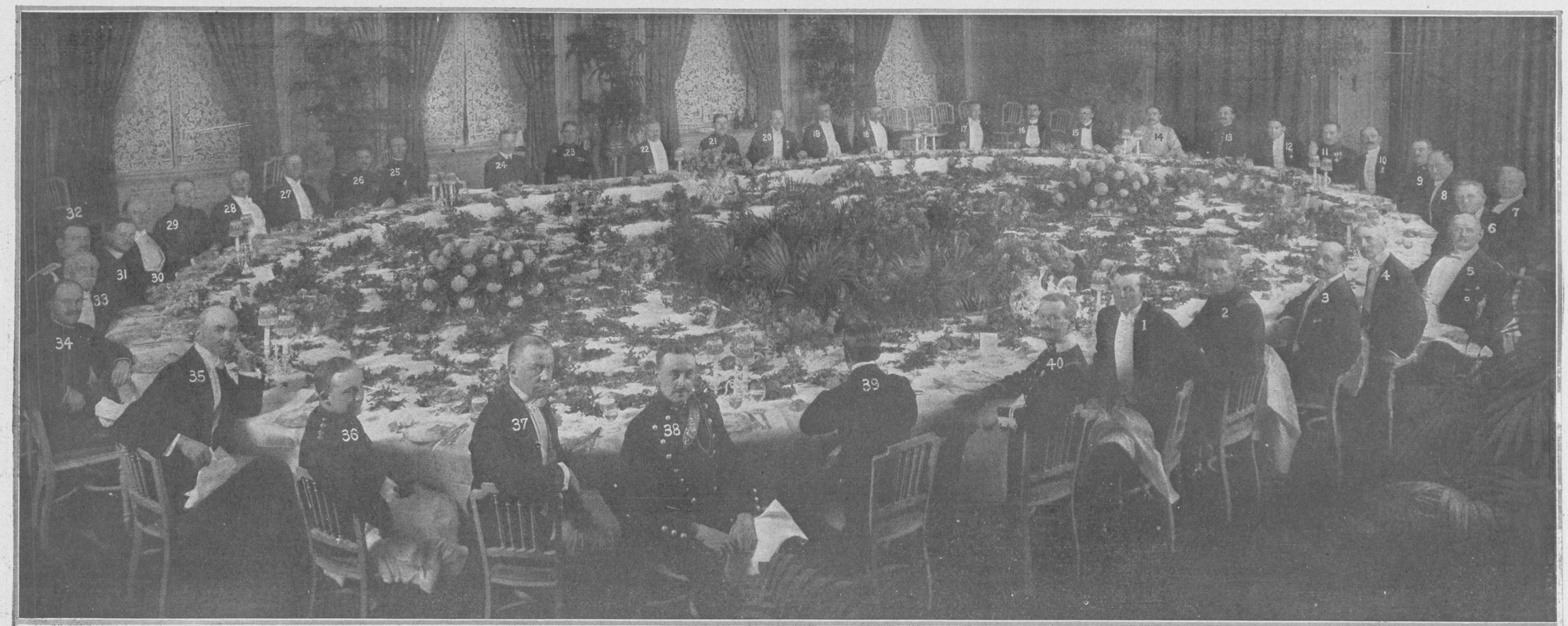

ARMY OFFICERS, JUDGES, AND FOREIGN DELEGATES ENTERTAINED AT SHERRY'S BY DIRECTORS OF THE HORSE SHOW.
1—R. A. Fairbairn, 2—R. G. Paxton, 3—Harry Content, 4—James G. Hyde, 5—C. A. Baudouine, 6—C. S. Burr, Jr., 7—A. G. Leonard, 8—R. Lawrence Smith, 9—Capt. Walker Bell, 10—Commandant Feline, 11—Commandant Mysseus, 12—Alfred G. Vanderbilt, 13—Baron de Meslin, 14—Marquis de Orgeise, 15—E. S. Reynal, 16—Foxhall Keene, 17—T. S. Von Stadt, 18—George B. Hulme, 19—Dr. K. W. Carter, 20—Alfred B. Maclay, 21—Count Albert de Oultremont, 22—J. M. Harriman, 23—J. R. Ball, 24—Capt. Stewart Richardson, 25—Capt. C. E. Babcock, 26—Capt. George Vidmer, 27—Henry Fairfax, 28—George Willing, 29—Chevalier Edward de Selliers de Granville, 30—H. K. Bloodgood, 31—Major McTaggart, 32—Capt. Roofanies, 33—E. T Stotesbury, 34—P. A. Kenna, 35—J. R. Lindsey, 36—John W. Clifton, 37—E. Von Der Horst Koch, 38—Lieut. H. K. Heiberg, 39—J. K. Morton, 40—Lieut. de Lassardieres.
(Photo (C) by Charles F. Allen.)

Portraits of Women on View in Fifth Avenue.

From Artur Halmi's Exhibition of Paintings, Which Will Open To-morrow at the Knoedler Galleries.

Miss Florence Gilbert.

MRS. THOMAS L. SHEVLIN.

Miss Helen Le Roy Miller.

MISS KATHLEEN MILLER.

MRS. WALTER LEWISOHN.