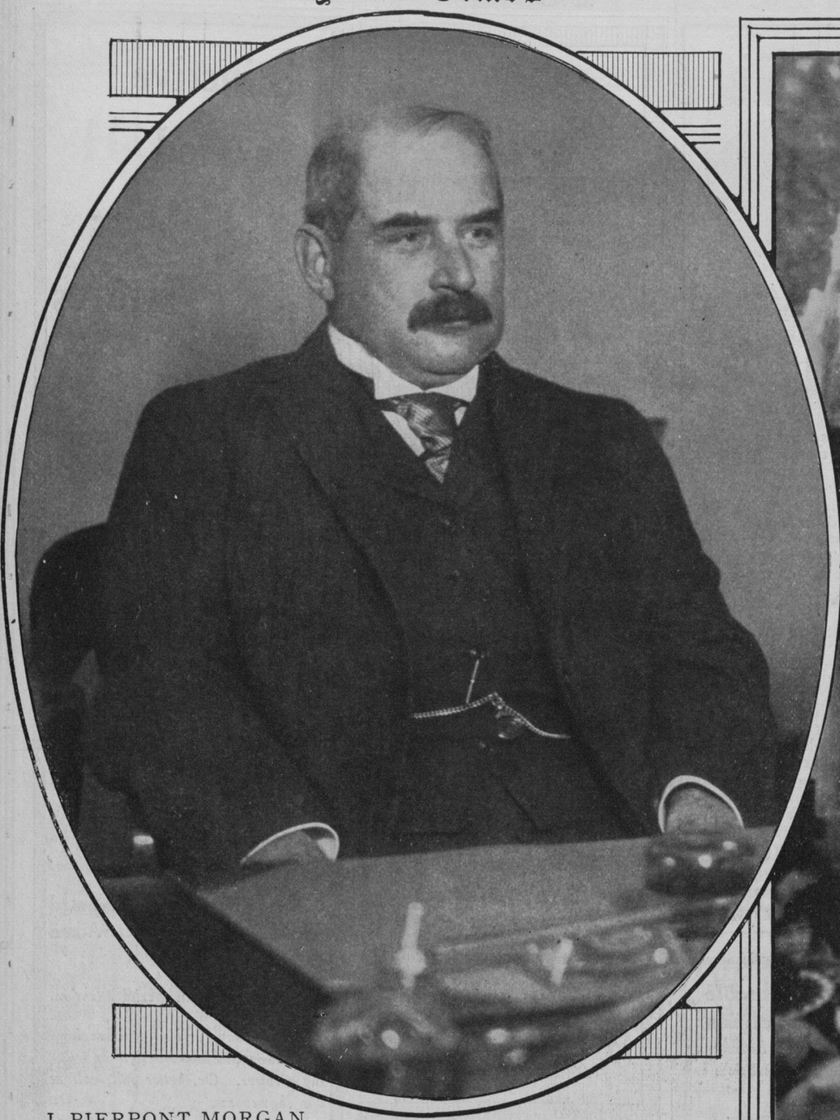

J. PIERPONT MORGAN.
From a Photograph Taken While He Was Testifying Before the Thompson Legislative Committee a Few Days Before He Was Operated on for Appendicitis.
(Photo © International Film Service.)

JAMES J. HILL, WHO CELEBRATED HIS SEVENTY-SEVENTH BIRTHDAY ON SEPT. 16 LAST, ADDRESSING FARMERS AND THEIR FAMILIES AT THE OTTERTAIL COUNTY FAIR, FERGUS CITY, MINN., TEN DAYS AGO.

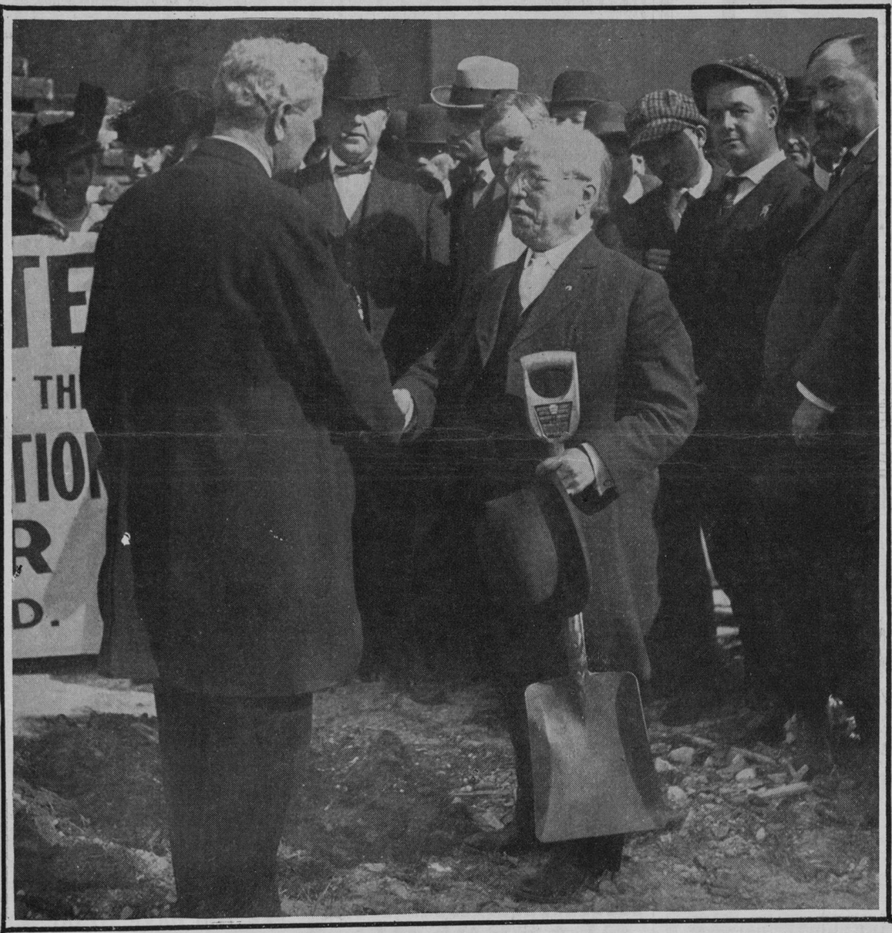

Secretary of Labor William B. Wilson Congratulating Samuel W. Gompers, President of the American Federation of Labor, on the Breaking of Ground for an Office Building for the American Federation in Washington to Cost $200,000.
(Photo by International Film Service.)

EMMY DESTINN,
On Her Arrival for a Trans-Continental Concert Tour Before the Opera Season Begins.
(Photo © by Underwood & Underwood.)

ETHEL BARRYMORE IN "OUR MRS. McCHESNEY"
At the Lyceum Theatre.
From a photograph taken two weeks ago and hitherto unpublished.
(Photo by Hayes & Co.)

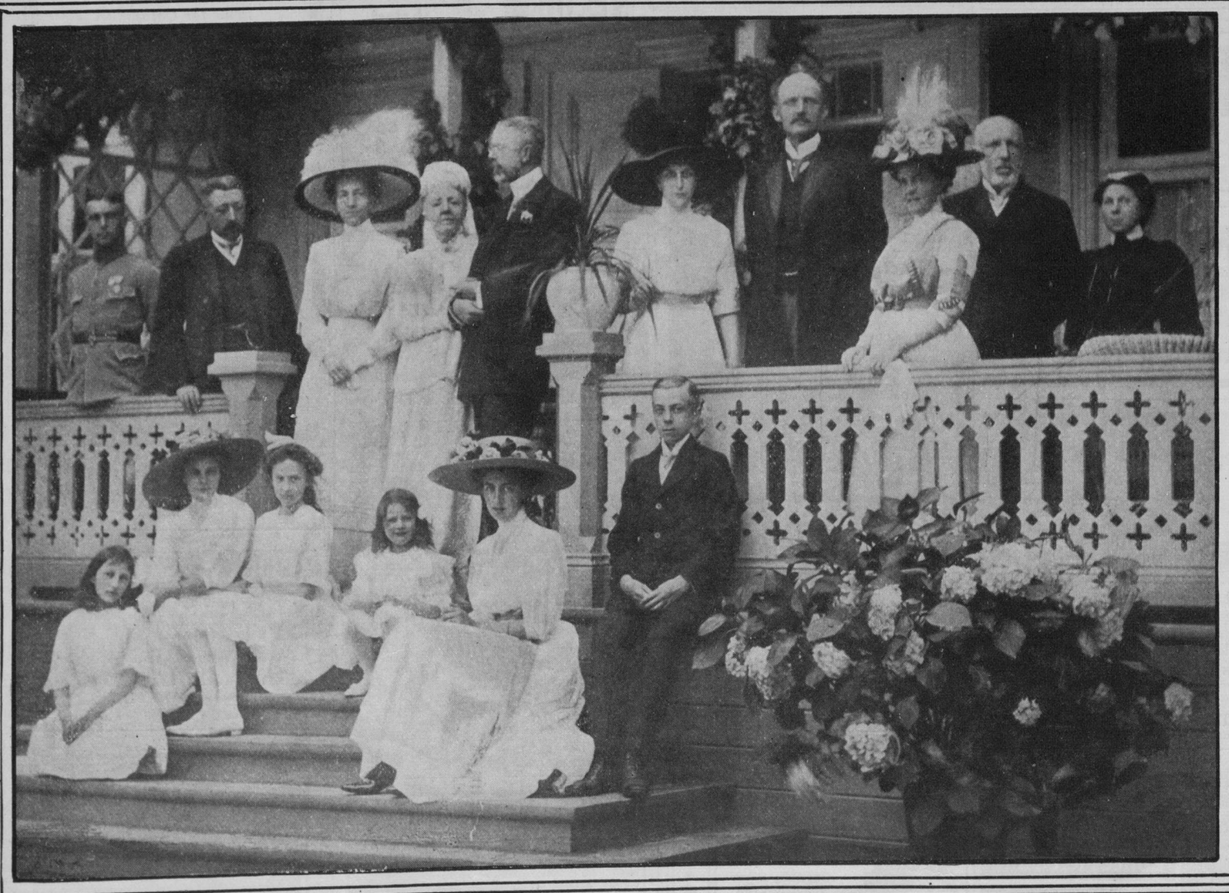

DOWAGER QUEEN SOPHIA OF SWEDEN, HER CHILDREN AND GRANDCHILDREN.
From a recent photograph which has just reached this country.
(Photo from Underwood & Underwood.)