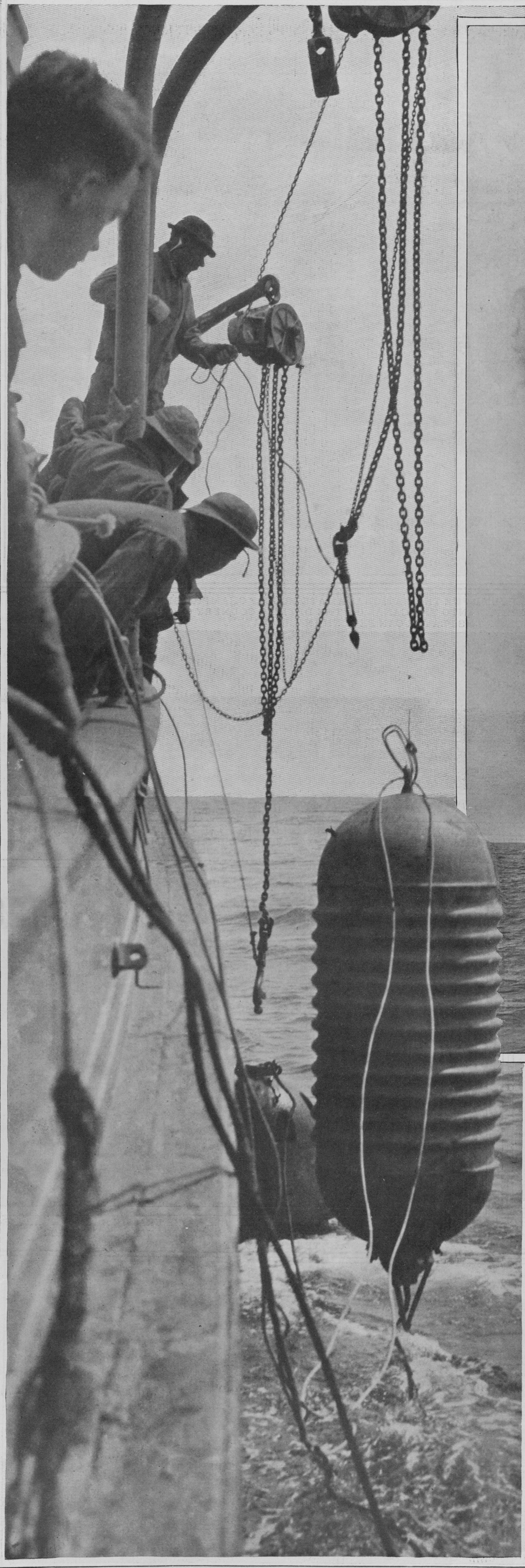

MINE AND ITS ANCHOR, TRIPPED BY A MINE-LAYING SQUAD IN THE RECENT WAR GAMES ON THE CHESAPEAKE BAY OFF FORTRESS MONROE, PHOTOGRAPHED IN SUSPENSION AT THE INSTANT OF PLUNGING INTO THE WATER.
*(Photo © T. C. Muller.)*

The Same Mine, Containing 500 Pounds of Gun Cotton, Exploded a Few Minutes Later, Hurling a Column of Water Three Hundred Feet Into the Air.
*(Photo © by T. C. Muller.)*

MARGOT WILLIAMS IN "SEE MY LAWYER."
*(Photos by White.)*

Percy Helton as "Art Simpson," and Jasper as Himself, in "Young America" at the Astor Theatre.

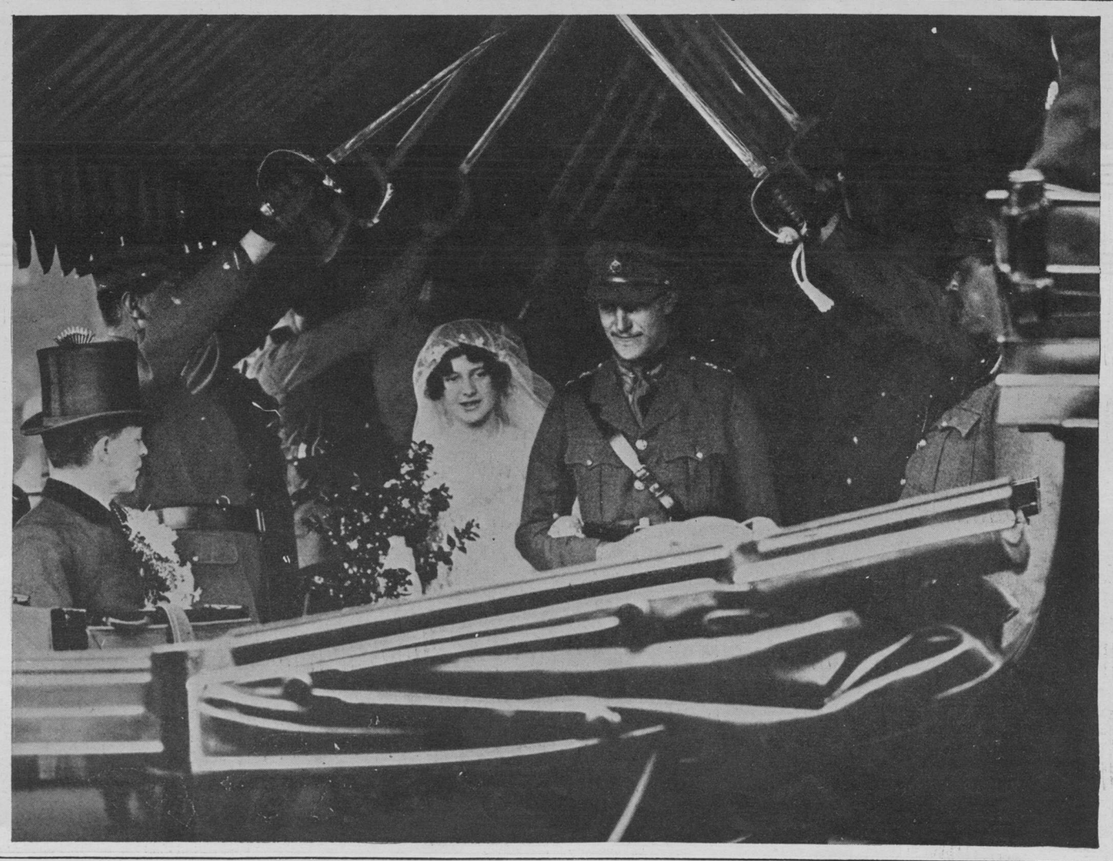

Captain Adrian Bethell and His Bride, Formerly the Hon. Clarissa Tennant, Considered One of the Most Beautiful Women in All England, Leaving St. Margaret's Church, Westminster, After the Wedding.
*(Photo from American Press Assn.)*