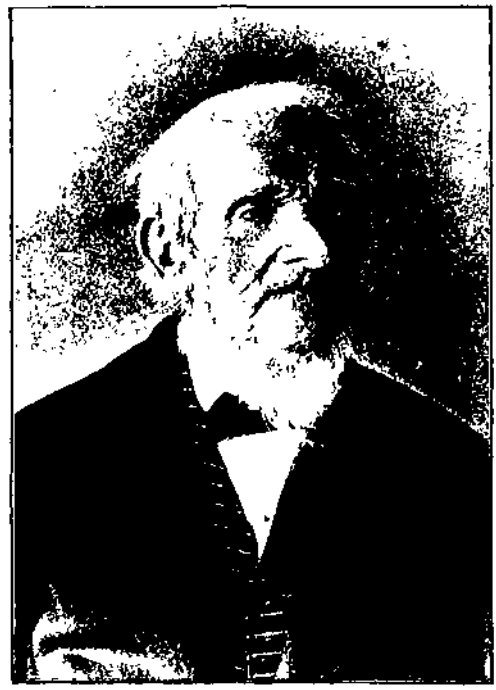

ABRAHAM SANFORD
See No. 61.—Age 95, May 5, 1894.