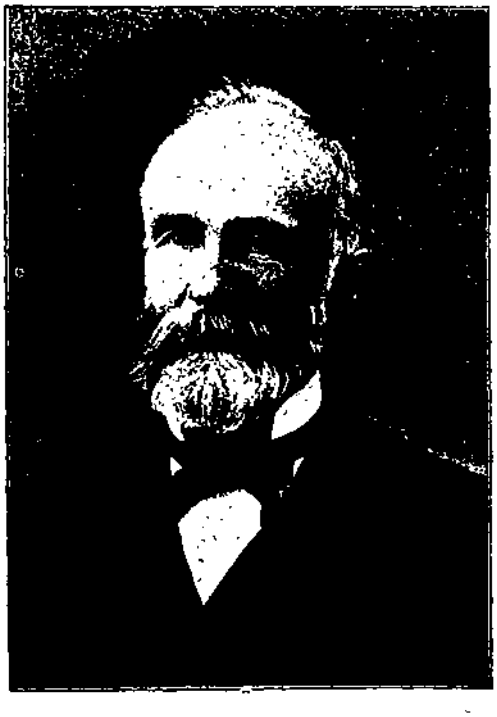

HEMAN H. SANFORD
See No. 1097.